

# Gledswood Hills High School - Public Domain Plan

## Introduction

This Public Domain Plan has been prepared by TSA Riley on behalf of the NSW Department of Education (DoE) to assess the potential environmental impacts that could arise from the proposed new Gledswood Hills High School (the Proposal) at 9 Gregory Hills Drive, Gledswood Hills (the site). The works are proposed by the DoE to meet the growth in educational demand in Gregory Hills and Gledswood Hills, and the broader South West Growth Area.

This report has been prepared to provide a summary of all the works proposed by various consultants in the public domain as part of the Proposal.

## Summary of the Activity

The proposed activity involves the construction and operation of a new high school at the site accommodating 1000 students, including:

- A series of school buildings along the northern, eastern and southern site boundaries.
- A school hall.
- An assembly area, sports field and multi sports courts.
- Car parking and a Kiss and Drop zone.
- Associated on and off-site infrastructure to support the school, including a new pedestrian crossing and relocation of the existing bus stop on Gregory Hills Drive to the site frontage.

The Review of Environmental Factors prepared by Ethos Urban provides a full description of the proposed works.



## Site Description

The site is located at 9 Gregory Hills Drive, Gledswood Hills, within the Camden Local Government Area (LGA), approximately 60km southwest of the Sydney CBD and approximately 3.5km from Narellan Town Centre. It comprises one lot, legally described as Lot 2 in DP 1262720, that measures approximately 4.15ha in area. The site is bound by Digitaria Drive to the north and Gregory Hills Drive to the south. To the east lies two vacant lots, a childcare centre and a fast food outlet. To the west lies another childcare centre and a vacant lot (which also has approval for a childcare centre).



## Concept Approval

This report has considered the concept approval (DA/2017/45/1) for a mixed-use development comprising bulky goods premises, business premises, food and drink premises, indoor recreation facilities, two hotels and a cinema. It has been determined that the concept approval is not applicable to the subject of this report specifically, and implications for assessment have not been identified.

## Significance of Environmental Impacts

Based on the identification of potential issues, and an assessment of the nature and extent of the impacts of the proposed activity, it is determined that:

- The extent and nature of potential impacts are low and will not have significant impact on the locality, community and/or the environment.
- The Potential impacts can be appropriately mitigated or managed to ensure that there is minimal impact on the locality, community and/or the environment.

## Proposed Public Domain Works

As detailed in this Report, the following Proposal includes the following works in the public domain:

1. Tree removal and planting
2. Raised pedestrian crossing
3. Kiss & drop
4. Signage and Linemarking
5. Stormwater drainage connection
6. Driveway connections
7. Bus stop relocation
8. Pedestrian crossing
9. HV electrical connection
10. ICT connections
11. Water and sewer connections

Further details of the proposed public domain work are provided on Sheet 2 and Sheet 3 and the individual consultant drawings and reports referenced in this Public Domain Plan.

## Agency Consultation

Agency consultation is beyond the scope of this report to; see REF prepared by Ethos Urban and individual consultants reports prepared for the REF for details of agency consultation relevant to the proposed public domain works.

## Mitigation Measures

Mitigation measures are beyond the scope of this report; see REF prepared by Ethos Urban and individual consultants reports prepared for the REF for mitigation measures relevant to the proposed public domain works.

Prepared by TSA Riley using the following Drawings and Reports prepared to support the REF for Gledswood Hills High School:

- Architectural Design Report by DJRD
- Civil Design Report by TTW
- Hydraulic Design Report by WSce
- Electrical Design Report by SV
- TAIA by SCT
- Arboricultural Impact Assessment by CPS

Version 1.0, Dated 7.1.2025

LANDSCAPE ARCHITECT  
**SITE IMAGE**  
Landscape Architects  
Level 3/5 Bialystok Street  
Sydney NSW 2010  
T + 61 2 9332 9800

SERVICES  
**STEENSEN VARMING**  
Level 20/13 Castlereagh Street,  
Sydney NSW 2000  
T + (02) 9667 2200

PROJECT MANAGER  
**TSA Riley**  
Level 15/207 Kent Street, Sydney  
NSW 2000  
T + 1300 482 651

**WSce**

Level 20/13 Castlereagh Street,  
Sydney NSW 2000  
T + (02) 9667 2200

CLIENT  
**NSW GOVERNMENT**  
**Education**  
School Infrastructure

STRUCTURE & CIVIL  
**TTW**  
Level 6/73 Miller St, North Sydney  
NSW 2060  
T + (02) 9439 7288

ARCHITECT  
**djrd**  
architects  
T +612 9319 2955  
ABN: 48 942 921 969  
Nominated Architects:  
Andrew Hignell 6592  
Daniel Steinhilber 6192  
63 Myrtle Street  
Cherrybrook NSW 2008  
Sydney Australia  
djrd.com.au

**THIS DRAWING IS INTENDED TO BE PRINTED IN COLOUR**

DISCLAIMER  
This drawing should be read in conjunction with all the standard notes & abbreviations in the drawing pack, relevant contracts, specifications and drawings. Dimensions are in millimetres. Levels are metres. Do not scale off drawings. Use figured dimensions only. Check dimensions on Site. Report discrepancies immediately.

PROJECT  
**GLEDSDWOOD HILLS HIGH SCHOOL**  
9 Gregory Hills Drive, Gledswood Hills NSW 2557

SCALE  
As indicated @ A1

DATE PRINTED: 19/12/2024 5:57:32 PM

**Public Domain Plan**  
Issued for Information, REF

Sheet 1 - Summary of Activity



# Gledswood Hills High School - Public Domain Plan

## 1. Proposed Tree Removal & Planting

As detailed in the Arboricultural Impact Assessment prepared by CPS, it is recommended that a total of six (6) Council street trees are removed;

a) two (2) trees due to an major an unsustainable encroachment of toe the TPZ and SPZ as a result of proposed hard surfacing and storm-water infrastructure,

b) four (4) due to being classified as dead (*refer to section 5.2*).

It is proposed that trees removed will be replaced at a ratio of 1:1.

Table 3 – Trees recommended for removal

Tree No.	Genus & Species	Retention Value	Reason for Removal
1	Dead tree	Dead	To facilitate future street tree planting.
2	<i>Liriodendron tulipifera</i> Tulip Tree	Low	'Major' and unsustainable encroachment (TPZ: 21% + SRZ: 17%) from proposed hard surfacing associated with a 'Kiss & Ride' area.
3	<i>Liriodendron tulipifera</i> Tulip Tree	Medium	'Major' and unsustainable encroachment (TPZ: 32% + SRZ: 30%) from proposed driveway crossover and stormwater infrastructure.
4	Dead tree	Dead	To facilitate future street tree planting.
7	Dead tree	Dead	Minor tree capable of replacement as part of future landscape scheme.
10	Dead tree	Dead	Minor tree capable of replacement as part of future landscape scheme.

## 2. Proposed Raised Pedestrian Crossing

As detailed in the Civil Engineering Design Report prepared by TTW, a new raised pedestrian crossing is proposed on Digitaria Drive adjacent to the main school entrance (*refer to Appendix D*).

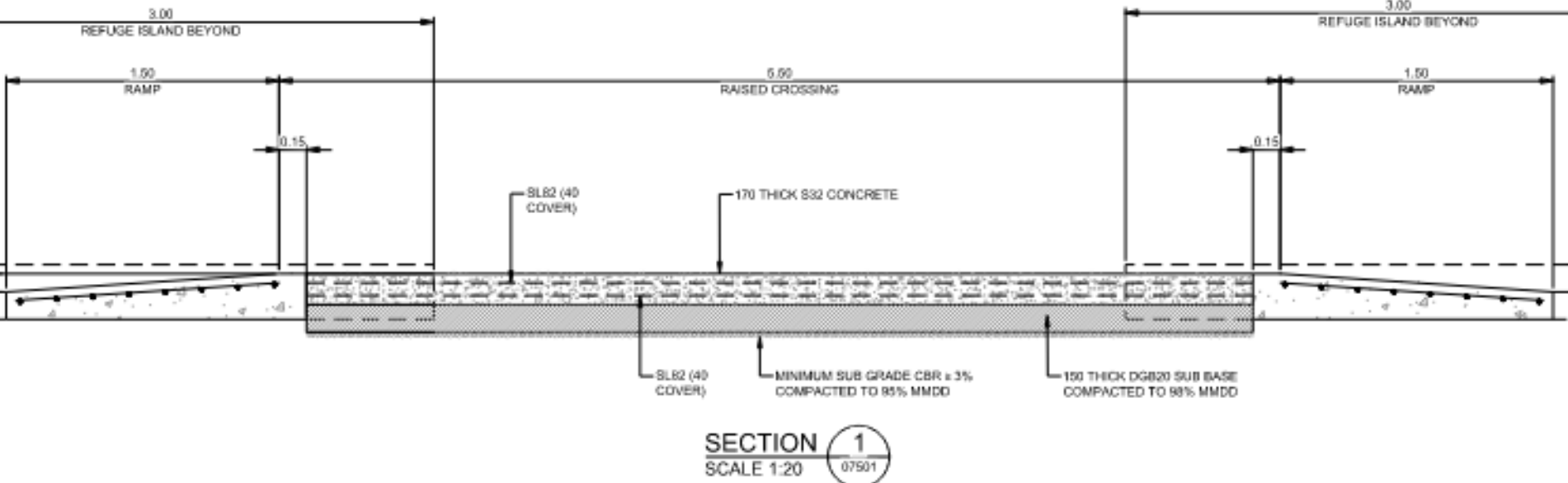

## 3. Proposed Kiss & Drop

As detailed in the Civil Engineering Design Report by TTW and the TAIA by SCT, a new Kiss & Drop Zone is proposed on the southern side of Digitaria Drive adjacent to the main entrance to the school. The Kiss & Drop Zone will be designated by line-marking and signage and will be split into two (2) zones consisting of eight (8) and two (2) spaces (*refer to Appendix D of Civil Engineering Design Report and Section 6.2.5 of TAIA*).

## 4. Proposed Signage and Linemarking

As detailed in the Civil Engineering Design Report prepared by TTW and the TAIA prepared by SCT, traffic through the proposed new raised pedestrian crossing and the Kiss & Drop Zone will be managed by appropriate signage including "No Stopping" signs, "Pedestrian Crossing" signs, "No Parking", "Speed Bump" signs, "Kiss & Drop Area" signs, and speed limit signage (*refer to Appendix D*).

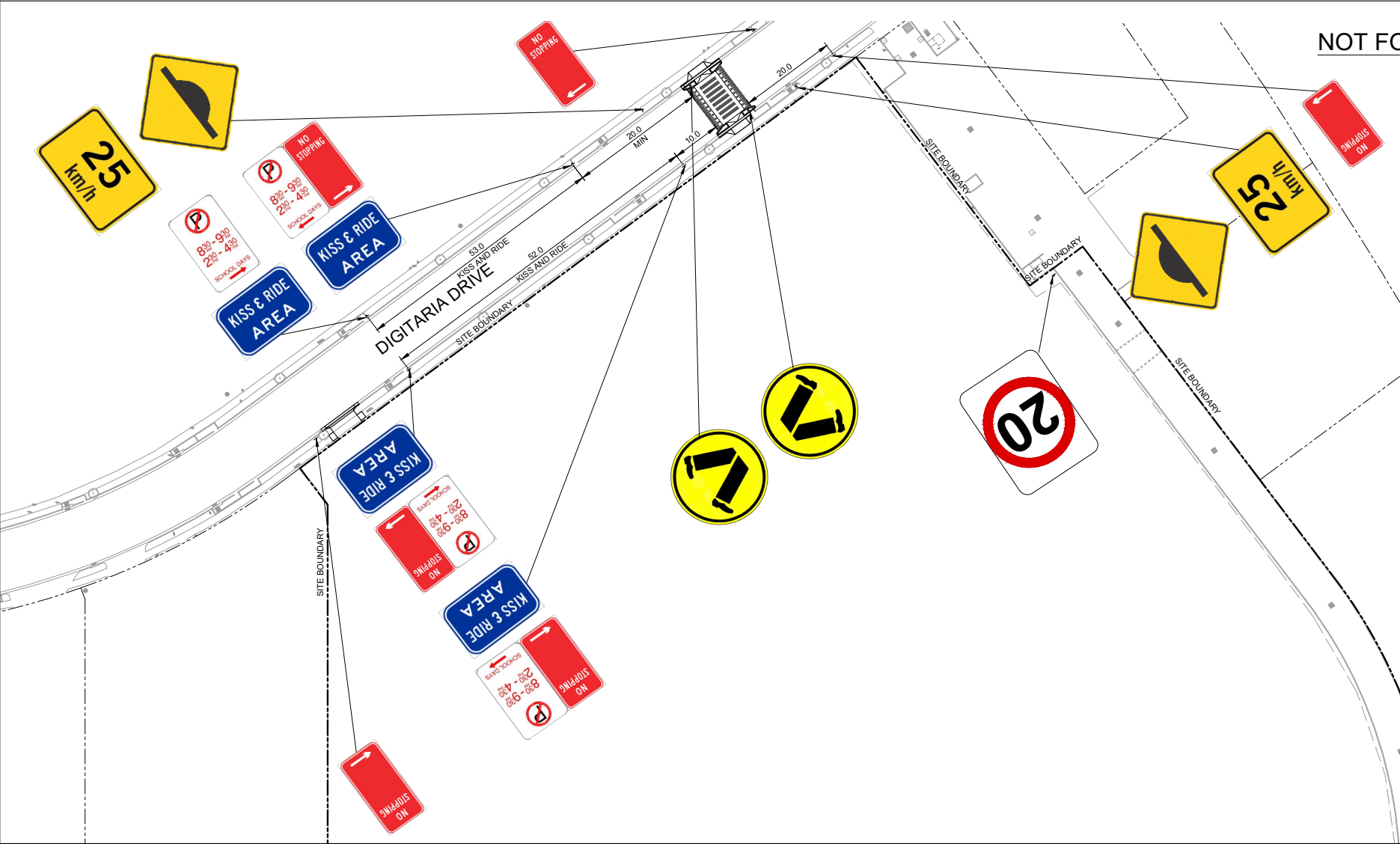

## 5. Proposed Stormwater Drainage

As detailed in the Civil Engineering Design Report prepared by TTW, surface stormwater will be drained to the following two points of discharge:

a) existing stormwater pit within Gregory Hills Drive.

b) existing stormwater pits on within Services Road.

(*refer to section 3.1.2 and Appendix D*).

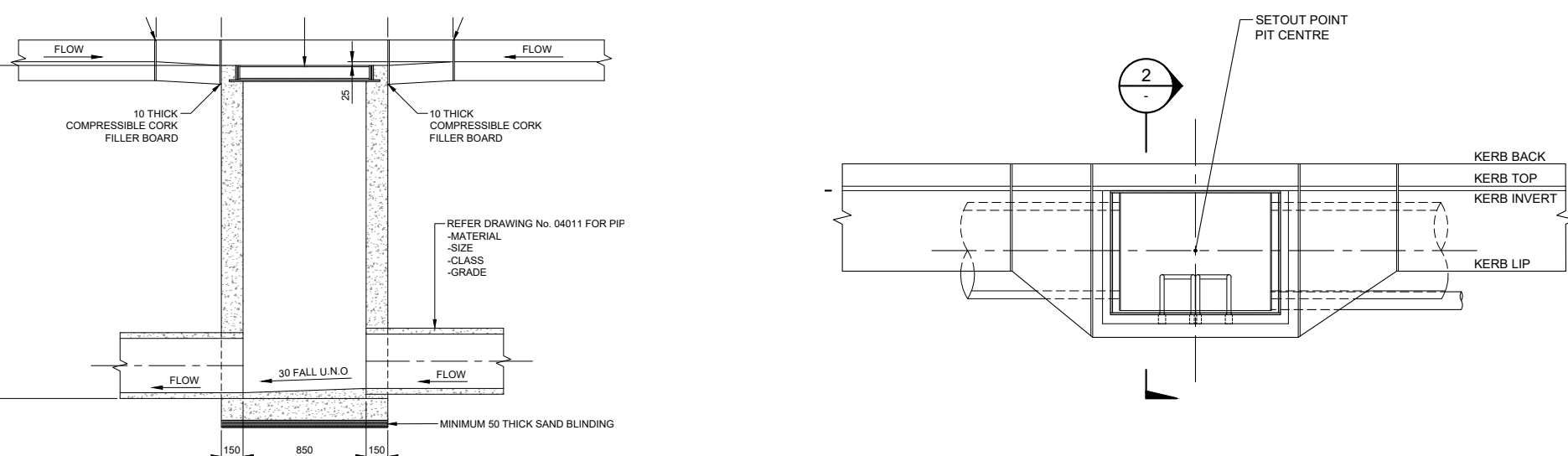

## 6. Proposed Driveway Connections

As detailed in the Civil Engineering Design Report by TTW, new driveways connections (to Camden Council Specifications) to existing roads are proposed at the following locations:

a) 2 x one-way driveway connection to car-park on Services Road

b) 1 x two-way driveway connection on Digitaria Drive

(*refer to Appendix D*).

## 7. Proposed Bus Stop Relocation

As detailed in the TAIA prepared by SCT, is approved by Camden Council and TfNSW construction of the new school will include relocation of the existing bus stop from east side of Gregory Hills Drive and Central Hills Drive Intersection (*refer to Section 2.24*).

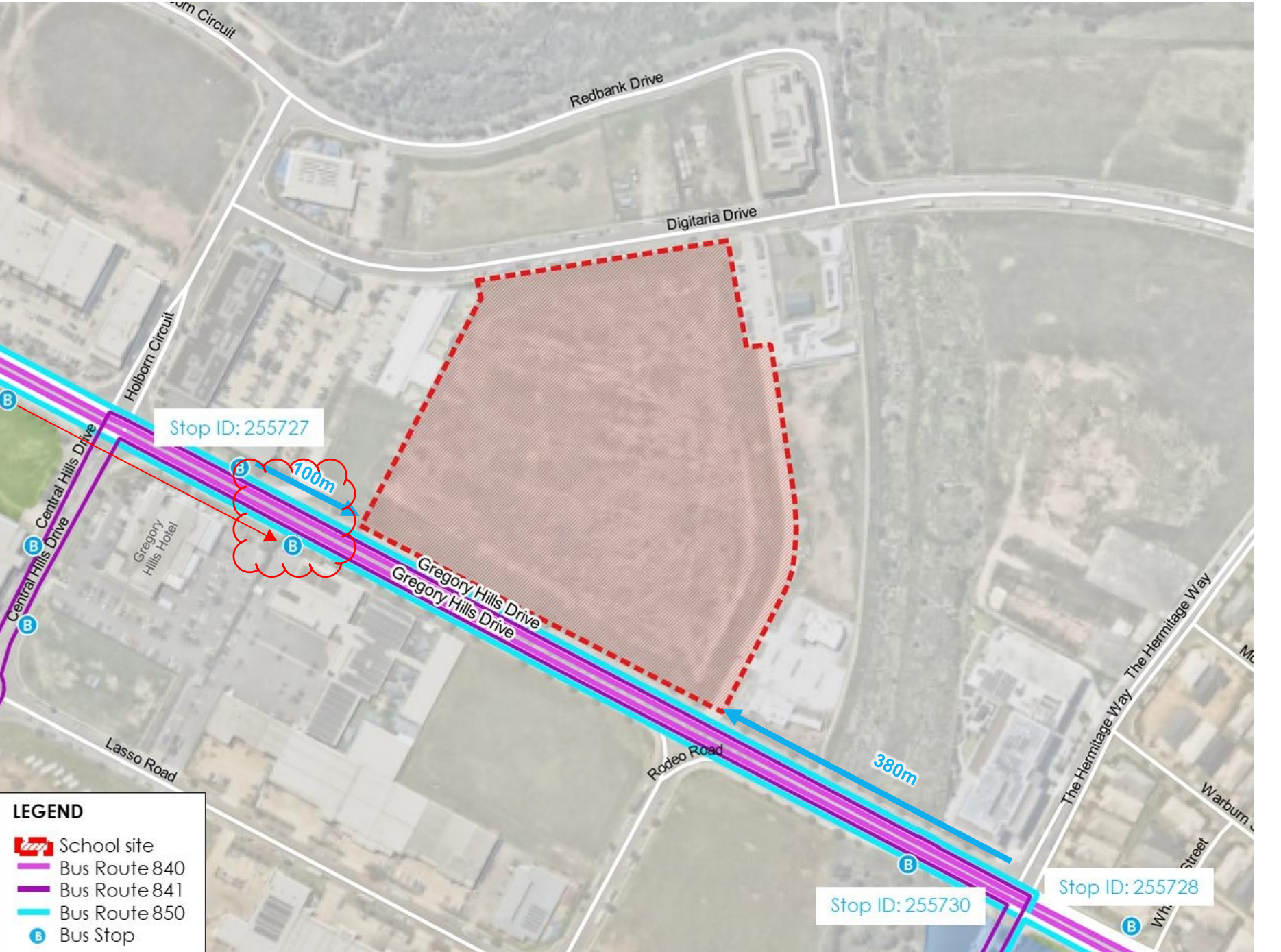

## 8. Proposed Pedestrian Connection

As detailed in the Architectural Design Report prepared by DJRD, access points to the school connecting to the existing council footpaths are proposed on a) Gregory Hills Drive, and b) Digitaria Drive (*refer to section 3 and section 4*).

## 9. Proposed HV Connection

As detailed in the Electrical Utilities Report prepared by SV, it is proposed to connect to existing HV electrical infrastructure on Digitaria Drive (*refer to section 2*).

## 10. Proposed ICT Connections

As detailed in the Electrical Utilities Report prepared by SV, it is proposed to connect to a) existing NBN electrical infrastructure on Digitaria Drive and b) existing Telstra infrastructure on Gregory Hills Drive (*refer to section 3*).

## 11. Proposed Water & Sewer Connection

As detailed in the Hydraulic Utilities Report prepared by WSce, it is proposed to connect to existing water and sewer infrastructure on Digitaria Drive (*refer to section 4*).

Prepared by TSA Riley using the following Drawings and Reports prepared to support the REF for Gledswood Hills High School:

- Architectural Design Report by DJRD
- Civil Design Report by TTW
- Hydraulic Design Report by WSce
- Electrical Design Report by SV
- TAIA by SCT
- Arboricultural Impact Assessment by CPS

Version 1.0, Dated 7.1.2025

LANDSCAPE ARCHITECT  
SITE IMAGE  
Landscape Architects  
Level 3/5 Bachel Street  
Sydney NSW 2018  
T + 61 2 8332 8800

SERVICES  
STEENSEN VARMING  
Level 8/13 Castlereagh Street,  
Sydney NSW 2000  
T + (02) 9609 2200

PROJECT MANAGER  
TSA Riley  
Level 15, 207 Kent Street, Sydney  
NSW 2000  
T + 61 2 432 861

WSce

CLIENT  
NSW GOVERNMENT  
Education  
School Infrastructure

STRUCTURE & CIVIL  
TTW  
Level 6/73 Miller St, North Sydney  
NSW 2060  
T + (02) 9439 7288

ARCHITECT  
djrd  
architects  
T +612 9319 2955  
ABN: 48 942 921 969  
Notified Architects:  
Andrew Hipwell 6952  
Daniel Steadman 6162  
63 Myrtle Street  
Cherrybrook NSW 2088  
Sydney Australia  
601.com.au

THIS DRAWING IS INTENDED TO BE PRINTED IN COLOUR

DISCLAIMER  
This drawing should be read in conjunction with all the standard notes & abbreviations in the drawing pack, relevant contracts, specifications and drawings. Dimensions are in millimetres. Levels are metres. Do not scale off drawings. Use figured dimensions only. Check dimensions on Site. Report discrepancies immediately.

PROJECT  
GLEDSDWOOD HILLS HIGH SCHOOL  
9 Gregory Hills Drive, Gledswood Hills NSW 2557

SCALE  
As indicated @ A1

DATE PRINTED:  
19/12/2024 5:57:32 PM

Public Domain Plan  
Issued for Information, REF

Sheet 2 - Summary of Works



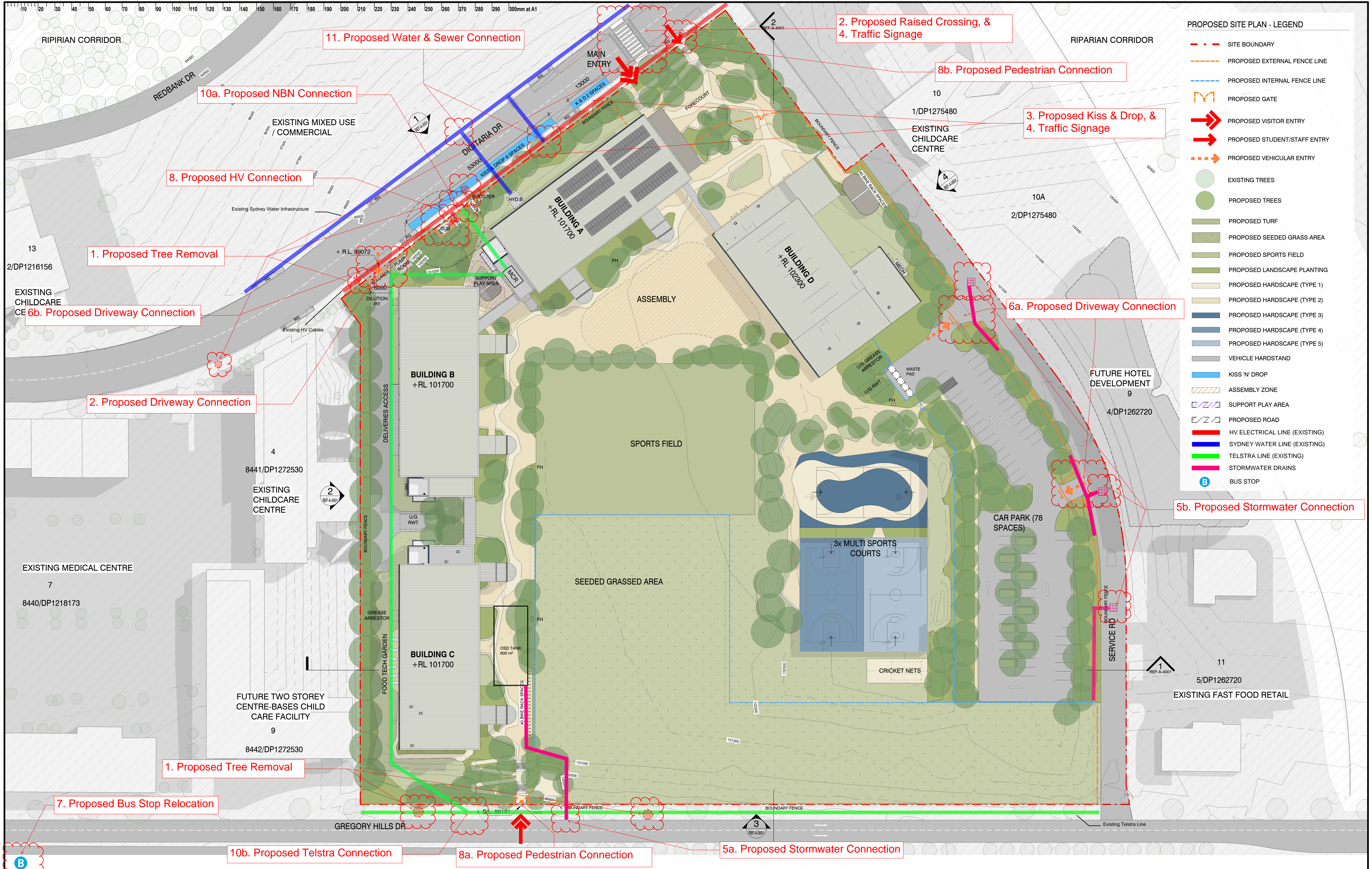

- PROPOSED SITE PLAN - LEGEND**
- SITE BOUNDARY
  - - - PROPOSED EXTERNAL FENCE LINE
  - - - PROPOSED INTERNAL FENCE LINE
  - M PROPOSED GATE
  - ➡ PROPOSED VISITOR ENTRY
  - ➡ PROPOSED STUDENT/STAFF ENTRY
  - ➡ PROPOSED VEHICULAR ENTRY
  - EXISTING TREES
  - PROPOSED TREES
  - PROPOSED TURF
  - PROPOSED SEEDED GRASS AREA
  - PROPOSED SPORTS FIELD
  - PROPOSED LANDSCAPE PLANTING
  - PROPOSED HARDSCAPE (TYPE 1)
  - PROPOSED HARDSCAPE (TYPE 2)
  - PROPOSED HARDSCAPE (TYPE 3)
  - PROPOSED HARDSCAPE (TYPE 4)
  - PROPOSED HARDSCAPE (TYPE 5)
  - VEHICLE HARDSTAND
  - KISS 'N' DROP
  - ASSEMBLY ZONE
  - SUPPORT PLAY AREA
  - PROPOSED ROAD
  - HV ELECTRICAL LINE (EXISTING)
  - SYDNEY WATER LINE (EXISTING)
  - TELSTRA LINE (EXISTING)
  - STORMWATER DRAINS
  - B BUS STOP

Prepared by TSA Riley using the following Drawings and Reports prepared to support the REF for Gledswood Hills High School:

- Architectural Design Report by DJRD
- Civil Design Report by TTW
- Hydraulic Design Report by WSce
- Electrical Design Report by SV
- TAIA by SCT
- Arboricultural Impact Assessment by CPS

Version 1.0, Dated 7.1.2025

LANDSCAPE ARCHITECT

**SITE IMAGE**

Level 3/5 Baptist Street  
Sydney NSW 2010  
T + 61 2 8332 5600

SERVICES

**STEENSEN VARMING**

Level 8/9-13 Cadogan Street,  
Sydney NSW 2000  
T + 61 2 9667 1200

PROJECT MANAGER

**TSA Riley**

Level 15, 207 Kent Street, Sydney  
NSW 2000  
T + 61 2 940 482 651

STRUCTURE & CIVIL

**TTW**

Level 6/73 Miller St North Sydney  
NSW 2060  
T + 61 2 9439 7288

CLIENT

**NSW GOVERNMENT**

**Education**

School Infrastructure

ARCHITECT

**djrd architects**

T + 61 2 9310 2953  
M + 61 2 943 921 989  
Notarized Architects  
Andrew Hignell 6552  
Daniel Beekwilder 6192  
63 Myrtle Street  
Cherrybrook NSW 2008  
Sydney Australia  
djrd.com.au

DISCLAIMER

This drawing should be read in conjunction with all the standard notes & abbreviations in the drawing pack, relevant contracts, specifications and drawings. Dimensions are in millimetres. Levels are metres. Do not scale off drawings. Use figured dimensions only. Check dimensions on Site. Report discrepancies immediately.

PROJECT

**GLEDSDOOD HILLS HIGH SCHOOL**

9 Gregory Hills Drive, Gledswood Hills NSW 2557

SCALE

0 5 10 15 25

1:500

SCALE As indicated @ A1

DATE PRINTED:

19/12/2024 5:57:32 PM

**Public Domain Plan**

Issued for Information, REF

**Sheet 3 - Site Plan**